

检测报告 Test Report

编号: ED200304021C001
No.: ED200304021C001

日期: 2020 年 03 月 12 日
Date: Mar. 12, 2020

第 1 页 共 9 页
Page 1 of 9

委托单位 : 东莞市瓷谷电子科技有限公司
Applicant : DONGGUAN CIGU ELECTRONIC TECHNOLOGY CO., LTD
地 址 : 中国广东省东莞市厚街镇宝屯社区宝塘厦宝宏路 29 号 D 栋 3A
Address : 3A, BLDG. D, NO.29, BAOHONG RD, BAOTANGXIA, BAOTUN COMMUNITY, HOUJIE, DONGGUAN, GUANGDONG, CHINA

样品名称/Sample Name : 陶瓷电容器
型号/Style/Item No. : CD/CE 系列, CC81\CT81 (1kv-40kv)
批号/Lot No. : CG20200304-A1
材料/Material : 内部陶瓷体、表面环氧树脂, 镀锡铜包钢线
供应商/Supplier : 东莞市瓷谷电子科技有限公司

接收日期 : 2020 年 03 月 04 日
Received Date : Mar. 04, 2020
检测日期 : 2020 年 03 月 04 日 ~ 2020 年 03 月 10 日
Test Period : Mar. 04, 2020 ~ Mar. 10, 2020

测试要求 : 根据客户要求, 参照欧盟 RoHS 指令 2011/65/EU 及其修订指令(EU) 2015/863, 检测以下项目:

Test Requested : As requested by the client, according to the directive 2011/65/EU (RoHS) and amendment directive (EU) 2015/863, to determine:

- 1) 样品中的镉, 铅和汞的含量;
1) the content of Cadmium, Lead and Mercury in the submitted sample;
- 2) 样品中的六价铬的含量;
2) the content of Hexavalent Chromium in the submitted sample;
- 3) 样品中的多溴联苯以及多溴联苯醚的含量;
3) the content of PBBs (polybrominated biphenyls) and PBDEs (Polybrominated diphenyl-ethers) in the submitted sample;
- 4) 样品中邻苯二甲酸酯的含量。
4) the contents of the regulated phthalate in the submitted sample.

测试结果 : 请参见下一页。

Test Results : Please refer to next page(s).

Test results are only responsible for delivered samples. This test report is issued by the company and is intended for your exclusive use. This test report includes all of the tests requested by you and the results thereof based upon the information that you provided. You have 30 days from date of issuance of this test report to notify us of any error or omission caused by our negligence. A failure to raise such issue within the prescribed time shall constitute your unqualified acceptance of the completeness of this report, the tests conducted and the correctness of the report contents.



检测报告 Test Report

编号: ED200304021C001
No.: ED200304021C001

日期: 2020 年 03 月 12 日
Date: Mar. 12, 2020

第 2 页 共 9 页
Page 2 of 9

执行测试总结:

Execute test summary:

所提交样品的测试结果符合RoHS指令2011/65/EU及其修订指令(EU) 2015/863要求。

The test results for the submitted sample **COMPLY WITH** the requirements of RoHS Directive 2011/65/EU and amendment directive (EU) 2015/863.



谨代表

Signed for and on behalf of
东莞市信测科技有限公司
EMTEK (Dongguan) Co., Ltd.

制作:

Prepared by:

符克霞, Kira
Fu Kexia, Kira
报告工程师
Report Engineer

审核:

Reviewed by:

张洪静, Carrie
Zhang Hongjing, Carrie
主管
Supervisor

批准:

Approved by:

曾杏姬, Cindy
Zeng Xingji, Cindy
经理
Manager

2020 年 03 月 12 日
Mar. 12, 2020

Test results are only responsible for delivered samples. This test report is issued by the company and is intended for your exclusive use. This test report includes all of the tests requested by you and the results thereof based upon the information that you provided. You have 30 days from data of issuance of this test report to notify us of any error or omission caused by our negligence. A failure to raise such issue within the prescribed time shall constitute your unqualified acceptance of the completeness of this report, the tests conducted and the correctness of the report contents.



检测报告 Test Report

编号: ED200304021C001
No.: ED200304021C001

日期: 2020 年 03 月 12 日
Date: Mar. 12, 2020

第 3 页 共 9 页
Page 3 of 9

测试结果:

Test Results:

测试方法: 1) 参照 IEC 62321-5:2013, 测试铅和镉, 分析仪器为 ICP-OES;

Test Method: 1) to refer to IEC 62321-5: 2013, determine the Cadmium, Lead content by ICP-OES;

2) 参照 IEC 62321-4:2013+A1:2017, 测试汞, 分析仪器为 ICP-OES;

2) to refer to IEC 62321-4:2013+A1:2017, determine the Mercury content by ICP-OES;

3) 参照 IEC 62321-7-1:2015 & IEC 62321-7-2:2017, 测试六价铬, 分析仪器为 UV-Vis;

3) to refer to IEC 62321-7-1:2015 & IEC 62321-7-2:2017, determine the Hexavalent Chromium content by UV-VIS;

4) 参照 IEC 62321-6:2015, 测试多溴联苯和多溴联苯醚, 分析仪器为 GC-MS.

4) to refer to IEC 62321-6:2015, determine the Polybrominated Biphenyls and Polybrominated Diphenyl Ethers by GC-MS.

5) 参照测试标准 IEC 62321-8:2017, 测试邻苯二甲酸酯, 分析仪器为 GC-MS.

5) reference to the standard IEC 62321-8:2017, determine the Phthalate content by GC-MS.

测试项目 Test Item	测试结果 (mg/kg) Test Result (mg/kg)	报告限值 (mg/kg) Reporting limit (mg/kg)	法规限值 (mg/kg) Law Limit (mg/kg)
	1		
镉 (Cd) Cadmium (Cd)	ND	2	100
铅 (Pb) Lead (Pb)	ND	2	1000
汞 (Hg) Mercury (Hg)	ND	2	1000
六价铬 (Cr ⁶⁺) Hexavalent Chromium (Cr ⁶⁺)	ND	2	1000

测试项目 Test Item	测试结果 (mg/kg) Test Result (mg/kg)	报告限值 (mg/kg) Reporting limit (mg/kg)	法规限值 (mg/kg) Law Limit (mg/kg)
	2		
镉 (Cd) Cadmium (Cd)	ND	2	100
铅 (Pb) Lead (Pb)	9	2	1000
汞 (Hg) Mercury (Hg)	ND	2	1000
六价铬 (Cr ⁶⁺) Hexavalent Chromium (Cr ⁶⁺)	阴性 Negative	见备注 3 See note 3	阴性 Negative

Test results are only responsible for delivered samples. This test report is issued by the company and is intended for your exclusive use. This test report includes all of the tests requested by you and the results thereof based upon the information that you provided. You have 30 days from data of issuance of this test report to notify us of any error or omission caused by our negligence. A failure to raise such issue within the prescribed time shall constitute your unqualified acceptance of the completeness of this report, the tests conducted and the correctness of the report contents.



检测报告 Test Report

编号: ED200304021C001

日期: 2020 年 03 月 12 日

第 4 页 共 9 页

No.: ED200304021C001

Date: Mar. 12, 2020

Page 4 of 9

备注: 1.mg/kg = 百万分之一 = ppm

Note : 1.mg/kg = part per million = ppm

2.ND = 未检测到 (小于报告限值)

2.ND = Not Detected (Less than reporting limit value.)

3.a) 当六价铬的浓度高于 $0.13\mu\text{g}/\text{cm}^2$ 时, 样品为阳性, 即含有六价铬。

3.a) The Cr(VI) concentration is more than $0.13\mu\text{g}/\text{cm}^2$, the sample is positive for Cr(VI), the coating is considered to contain Cr(VI).

b) 当六价铬的浓度低于 $0.10\mu\text{g}/\text{cm}^2$ 时, 样品为阴性, 即未检测到六价铬。

b) The Cr(VI) concentration is less than $0.10\mu\text{g}/\text{cm}^2$, the sample is negative for Cr(VI), the coating is considered a non-Cr(VI) based coating.

Test results are only responsible for delivered samples. This test report is issued by the company and is intended for your exclusive use. This test report includes all of the tests requested by you and the results thereof based upon the information that you provided. You have 30 days from data of issuance of this test report to notify us of any error or omission caused by our negligence. A failure to raise such issue within the prescribed time shall constitute your unqualified acceptance of the completeness of this report, the tests conducted and the correctness of the report contents.

东莞市信测科技有限公司 / 地址: 广东省东莞市松山湖高新技术产业开发区新城大道9号中大海洋生物科技发展有限公司A区2号办公楼负一层、第二层 网址: [Http://www.emtek.com.cn](http://www.emtek.com.cn)
EMTEK(Dongguan) Co., Ltd. 邮箱: E-mail: project@emtek.com.cn

Add: -1&2/F., Building 2, Zone A, Zhongda Marine Biotechnology Research and Development Base, No.9, Xincheng Avenue, Songshanhu High-technology Industrial Development Zone, Dongguan, Guangdong, China [Http://www.emtek.com.cn](http://www.emtek.com.cn) E-mail: project@emtek.com.cn



检测报告 Test Report

编号: ED200304021C001
No.: ED200304021C001

日期: 2020 年 03 月 12 日
Date: Mar. 12, 2020

第 5 页 共 9 页
Page 5 of 9

测试结果:

Test Results:

测试项目 Test Item	测试结果 (mg/kg) Test Result (mg/kg)	报告限值 (mg/kg) Reporting limit (mg/kg)	法规限值 (mg/kg) Law Limit (mg/kg)
	1		
多溴联苯(PBBs) Polybrominated Biphenyls (Mono – Deca) (PBBs)	< 50	--	1000
一溴联苯 Monobromobiphenyl	ND	5	--
二溴联苯 Dibromobiphenyl	ND	5	--
三溴联苯 Tribromobiphenyl	ND	5	--
四溴联苯 Tetrabromobiphenyl	ND	5	--
五溴联苯 Pentabromobiphenyl	ND	5	--
六溴联苯 Hexabromobiphenyl	ND	5	--
七溴联苯 Heptabromobiphenyl	ND	5	--
八溴联苯 Octabromobiphenyl	ND	5	--
九溴联苯 Nonabromobiphenyl	ND	5	--
十溴联苯 Decabromobiphenyl	ND	5	--
多溴联苯醚(PBDEs) Polybrominated Diphenylethers (Mono – Deca) (PBDEs)	< 50	--	1000
一溴联苯醚 Monobromodiphenyl ether	ND	5	--
二溴联苯醚 Dibromodiphenyl ether	ND	5	--
三溴联苯醚 Tribromodiphenyl ether	ND	5	--
四溴联苯醚 Tetrabromodiphenyl ether	ND	5	--
五溴联苯醚 Pentabromodiphenyl ether	ND	5	--
六溴联苯醚 Hexabromodiphenyl ether	ND	5	--
七溴联苯醚 Heptabromodiphenyl ether	ND	5	--
八溴联苯醚 Octabromodiphenyl ether	ND	5	--
九溴联苯醚 Nonabromodiphenyl ether	ND	5	--
十溴联苯醚 Decabromodiphenyl ether	ND	5	--

备注: mg/kg = 百万分之一 = ppm

ND = 未检测到 (小于报告限值)

Note: mg/kg = part per million = ppm

ND = Not Detected (Less than reporting limit value.)

Test results are only responsible for delivered samples. This test report is issued by the company and is intended for your exclusive use. This test report includes all of the tests requested by you and the results thereof based upon the information that you provided. You have 30 days from date of issuance of this test report to notify us of any error or omission caused by our negligence. A failure to raise such issue within the prescribed time shall constitute your unqualified acceptance of the completeness of this report, the tests conducted and the correctness of the report contents.



检测报告 Test Report

编号: ED200304021C001
No.: ED200304021C001

日期: 2020 年 03 月 12 日
Date: Mar. 12, 2020

第 6 页 共 9 页
Page 6 of 9

测试结果:

Test Results:

测试项目 Test Item	测试结果 (mg/kg) Test Result (mg/kg)	报告限值(mg/kg) Reporting Limit (mg/kg)	要求(mg/kg) Requirement (mg/kg)
	1		
邻苯二甲酸二丁酯 (DBP) Dibutyl phthalate(DBP)	ND	30	1000
邻苯二甲酸丁苄酯 (BBP) Benzylbutyl phthalate(BBP)	ND	30	1000
邻苯二甲酸二(2-乙基己基)酯(DEHP) Di-2-ethylhexyl phthalate(DEHP)	ND	30	1000
邻苯二甲酸二异丁酯(DIBP) Diisobutyl phthalate(DIBP)	ND	30	1000

备注: mg/kg = 百万分之一 = ppm

ND = 未检测到 (小于报告限值)

Note: mg/kg = part per million = ppm

ND = Not Detected (Less than reporting limit value.)

测试材料:

Tested Materials:

序号 Item No.	样品描述 Description
1	蓝色固体 Blue solid
2	银色金属 Silver metal

Test results are only responsible for delivered samples. This test report is issued by the company and is intended for your exclusive use. This test report includes all of the tests requested by you and the results thereof based upon the information that you provided. You have 30 days from data of issuance of this test report to notify us of any error or omission caused by our negligence. A failure to raise such issue within the prescribed time shall constitute your unqualified acceptance of the completeness of this report, the tests conducted and the correctness of the report contents.



检测报告 Test Report

编号: ED200304021C001
No.: ED200304021C001

日期: 2020 年 03 月 12 日
Date: Mar. 12, 2020

第 7 页 共 9 页
Page 7 of 9

样品照片 Sample Photo

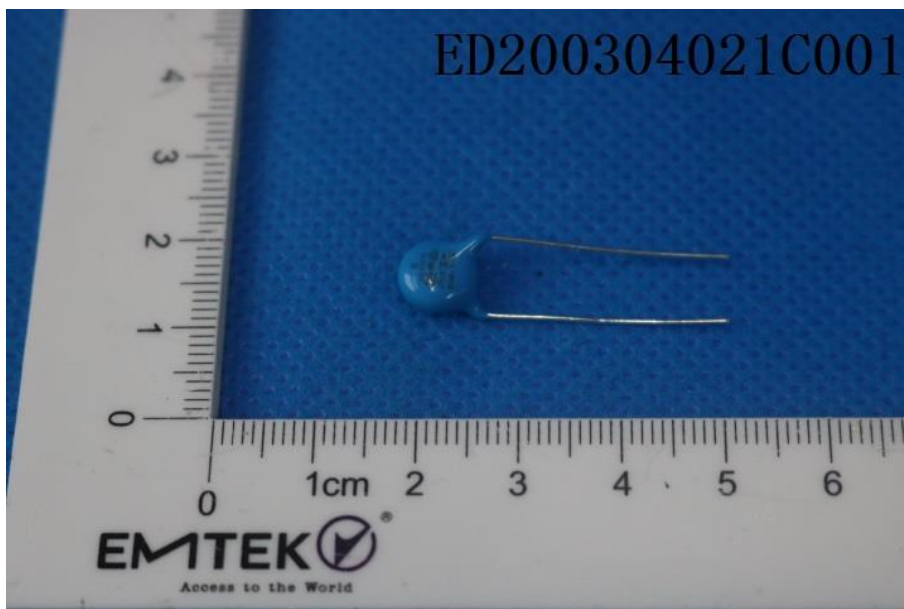

Test results are only responsible for delivered samples. This test report is issued by the company and is intended for your exclusive use. This test report includes all of the tests requested by you and the results thereof based upon the information that you provided. You have 30 days from data of issuance of this test report to notify us of any error or omission caused by our negligence. A failure to raise such issue within the prescribed time shall constitute your unqualified acceptance of the completeness of this report, the tests conducted and the correctness of the report contents.

东莞市信测科技有限公司 / 地址: 广东省东莞市松山湖高新技术产业开发区新城大道9号中大海生物科技研发基地A区2号办公楼负一层、第二层 网址: [Http://www.emtek.com.cn](http://www.emtek.com.cn)
EMTEK(Dongguan) Co., Ltd. 邮箱: E-mail: project@emtek.com.cn
Add: -1&2/F., Building 2, Zone A, Zhongda Marine Biotechnology Research and Development Base, No.9, Xincheng Avenue, Songshanhu High-technology
Industrial Development Zone, Dongguan, Guangdong, China [Http://www.emtek.com.cn](http://www.emtek.com.cn) E-mail: project@emtek.com.cn



检测报告 Test Report

编号: ED200304021C001
No.: ED200304021C001

日期: 2020 年 03 月 12 日
Date: Mar. 12, 2020

第 8 页 共 9 页
Page 8 of 9

测试流程 TEST FLOWCHART

铅、镉和汞检测流程:
Pb/Cd/Hg Test Process:

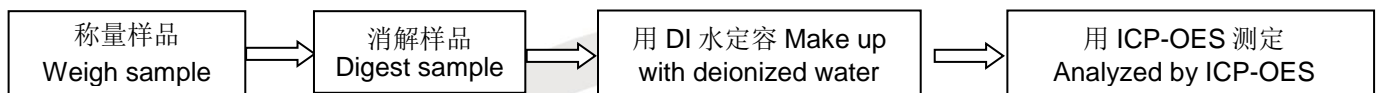

六价铬检测流程(非金属):
Cr⁶⁺ Test Process(Non-metal):

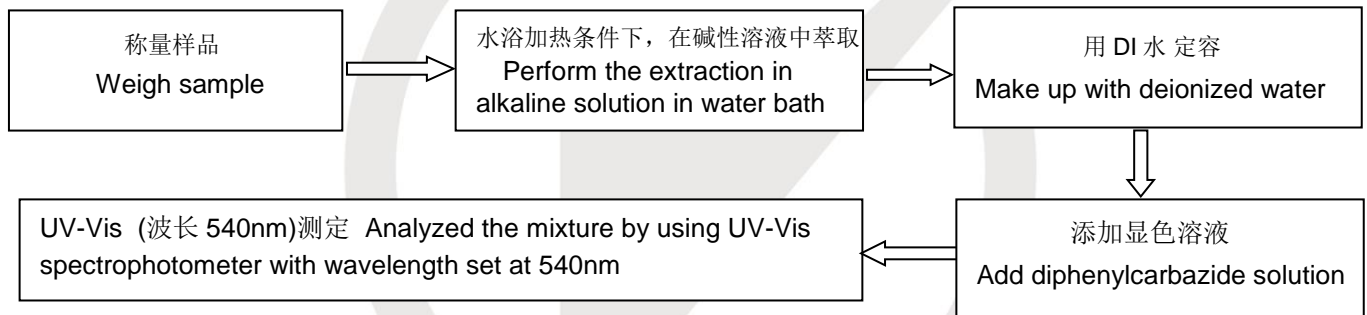

六价铬检测流程(金属):
Cr⁶⁺ Test Process(Metal):

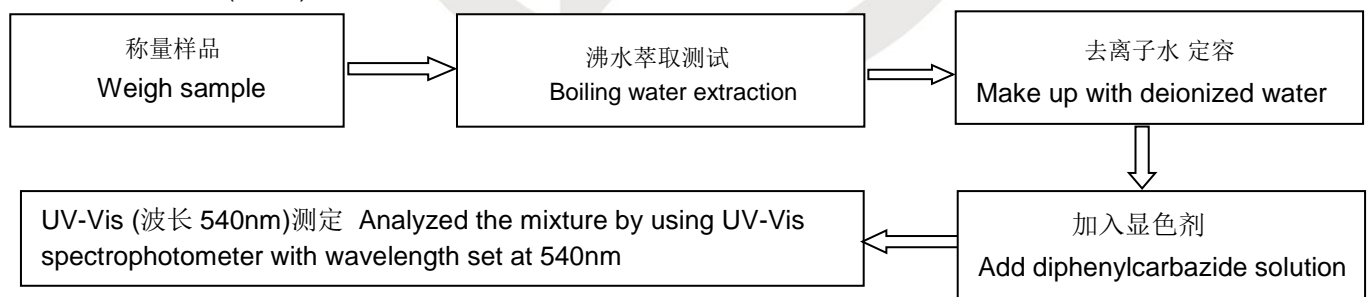

PBBs & PBDEs/邻苯二甲酸酯检测流程:
PBBs & PBDEs/Phthalates Test Process:



*** 报告结束 ***
*** End of Report ***

Test results are only responsible for delivered samples. This test report is issued by the company and is intended for your exclusive use. This test report includes all of the tests requested by you and the results thereof based upon the information that you provided. You have 30 days from date of issuance of this test report to notify us of any error or omission caused by our negligence. A failure to raise such issue within the prescribed time shall constitute your unqualified acceptance of the completeness of this report, the tests conducted and the correctness of the report contents.



检测报告 Test Report

编号: ED200304021C001
No.: ED200304021C001

日期: 2020 年 03 月 12 日
Date: Mar. 12, 2020

第 9 页 共 9 页
Page 9 of 9

声明 Statement

1. 本检测报告首页所列信息中除样品来源、接样日期、检测日期、检测结果和检测结论外，均由委托方提供，委托方对样品的代表性和资料的真实性负责，本实验室不承担任何相关责任。
The information as listed on the first page of this test report was all provided by the client except the sample from, date received, test period, test results and test conclusion. The client shall be responsible for the representativeness of sample and authenticity of materials, for which EMTEK shall bear no responsibilities.
2. 本检测报告以实测值进行符合性判定，未考虑不确定度所带来的风险，特别约定、标准或规范中有明确规定的除外。此种判定方式所带来的风险由客户自行承担，本实验室不承担相关责任。
The judgment method of determining the conformity in this test report is according to the measured value without considering the risk caused by uncertainty, unless otherwise clearly stipulated in special agreement, standard or specification. The client shall assume the risk caused by the judgment method, and EMTEK shall not bear related responsibilities.
3. 检测报告无批准人签字及“检验检测专用章”无效，未经本实验室书面同意，不得整体或部分复制本报告。
The test report is effective only with both signature and specialized stamp. Without written approval of EMTEK, this report can't be reproduced in full or in part.
4. 本检测报告的检测结果仅对送测样品负责，未加盖资质认定标志的检测报告不对社会具有公证证明作用，对于检测数据、结果的使用，所产生的直接或间接损失及一切法律后果，本实验室不承担任何经济和法律后果。
This test data is only responsible for the tested sample. The data and results provided by the report without CMA accreditation are not to prove to the society, and EMTEK is not responsible for any economic and legal responsibility for the use of the test data, the direct or indirect losses resulting from the use of the test and all legal consequences.
5. 本检测报告中检测项目标注有特殊符号则该项目不在本实验室资质认定能力范围内，该项目检测结果仅作为客户委托、科研、教学或内部质量控制等目的使用。
The test items are marked with special symbols in the report is out of the scope of CMA accreditation. The test result only used for client's requirement, scientific researching, teaching or internal quality control.
6. 其它声明请查阅报告页脚及书面报告末页。
For other statements, please refer to the footer of the report.

Test results are only responsible for delivered samples. This test report is issued by the company and is intended for your exclusive use. This test report includes all of the tests requested by you and the results thereof based upon the information that you provided. You have 30 days from data of issuance of this test report to notify us of any error or omission caused by our negligence. A failure to raise such issue within the prescribed time shall constitute your unqualified acceptance of the completeness of this report, the tests conducted and the correctness of the report contents.



签发测试报告条款 Conditions of Issuance of Test Reports

1. 东莞市信测科技有限公司（以下简称[本公司]）为提供符合下述条款的测试和报告，而接受有关样品和货品。本公司基于下述条款提供服务，下述条款为本公司与申请服务的个人、企业或公司（以下简称[客户]）的协议。
All samples and goods are accepted by the EMTEK(Dongguan) Co., Ltd. (the "Company") solely for testing and reporting in accordance with the following terms and conditions. The company provides its services on the basis that such terms and conditions constitute express agreement between the Company and any person, firm or company requesting its services (the "Clients").
2. 由此测试申请所发出的任何报告（以下简称[报告]），本公司会严格为客户保密。未经本公司的书面同意，报告的整体或部分不得复制，也不得用于广告或授权的其他用途。然而，客户可以将本公司印制的报告或认可的副本，向其客户、供货商或直接相关的其他人出示或提交。除非相关政府部门、法律或法规要求，否则未经客户同意，本公司不得将报告内容向任何第三方讨论或披露。
Any report issued by Company as a result of this application for testing services (the "Report") shall be issued in confidence to the Clients and the Report will be strictly treated as such by the Company. It may not be reproduced either in its entirety or in part and it may not be used for advertising or other unauthorized purposes without the written consent of the Company. The Clients to whom the Report is issued may, however, show or send it, or a certified copy thereof prepared by the Company to its customer, supplier or other persons directly concerned. The Company will not, without the consent of the Clients, enter into any discussion or correspondence with any third party concerning the contents of the Report, unless required by the relevant governmental authorities, laws or court orders.
3. 除非相关政府部门、法律或法院要求，否则未经公司预先书面同意，本公司毋庸，也并无义务到法院对有关报告作证。
The Company shall not be called or be liable to be called to give evidence or testimony on the Report in a court of law without its prior written consent, unless required by the relevant governmental authorities, laws or court orders.
4. 如果本公司确定报告被不当地使用，本公司保留撤回报告的权利，并有权要求其它适当的额外赔偿。
In the event of the improper use of the report as determined by the Company, the Company reserves the right to withdraw it, and to adopt any other additional remedies which may be appropriate.
5. 本公司接受样品进行测试的前提是，该测试报告不能作为针对本公司法律行动的依据。
Samples submitted for testing are accepted on the understanding that the Report issued cannot form the basis of, or be the instrument for, any legal action against the Company.
6. 如因使用本公司中心任何报告内的资料，或任何传播信息所描述与之有关的测试或研究导致的任何损失或损害，本公司概不负责。
The Company will not be liable for or accept responsibility for any loss or damage however arising from the use of information contained in any of its Reports or in any communication whatsoever about its said tests or investigations.
7. 若需要在法院审理程序或者仲裁过程中使用测试报告，客户必须在提交测试样品前将该意图告知本公司。
Clients wishing to use the Report in court proceedings or arbitration shall inform the Company to that effect prior to submitting the sample for testing.
8. 该测试报告的支持数据和信息本公司保存 10 年。个别评审机构有特别要求的，检测数据和报告的保存期可依情况变动。一旦超过上述提交的保存期限，数据和信息将被处理掉。任何情况下，本公司不必提供任何被处理的过期数据或信息。即使本公司事先被告知可能会发生相关的损害，本公司在任何情况下也不必承担任何损害，包括（但不限于）补偿性赔偿、利润损失、数据遗失、或任何形式的特殊损害、附带损害、间接损害、从属损害或任何违反约定、违反承诺、侵权（包括疏忽）、产品责任或其他原因的惩罚性损害。
Subject to the variable length of retention time for test data and report stored hereinto as otherwise specifically required by individual accreditation authorities, the Company will only keep the supporting test data and information of the test report for a period of ten years. The data and information will be disposed of after the aforementioned retention period has elapsed. Under no circumstances shall we provide any data and information which has been disposed of after retention period. Under no circumstances shall we be liable for damage of any kind, including (but not limited to) compensatory damages, lost profits, lost data, or any form of special, incidental, indirect, consequential or punitive damages of any kind, whether based on breach of contract of warranty, tort (including negligence), product liability or otherwise, even if we are informed in advance of the possibility of such damages.

Test results are only responsible for delivered samples. This test report is issued by the company and is intended for your exclusive use. This test report includes all of the testes requested by you and the results thereof based upon the information that you provided. You have 30 days from data of issuance of this test report to notify us of any error or omission caused by our negligence. A failure to raise such issue within the prescribed time shall constitute your unqualified acceptance of the completeness of this report, the tests conducted and the correctness of the report contents.

